

DIVISION OF ENVIRONMENTAL HEALTH  
100 CENTRAL AVE  
CHEYENNE, WY 82001  
(307) 633-4080 FAX: (307) 633-4038

Permit No. \_\_\_\_\_  
Revised   
ID 7244

CITY / COUNTY HEALTH DEPARTMENT

### PERMIT TO CONSTRUCT INSTALL OR MODIFY A SMALL WASTEWATER FACILITY

Legal: R <sup>13</sup> T <sup>14</sup> SEC <sup>19</sup>

Size of Lot:(acres) 40

Owner GILKISON, TIMMY

Address 1831 OTTO RD

City CHEYENNE St W 82001

Phone (Hm) (307) 638-3028 Phone (Wk) \_\_\_\_\_

Installer/Contractor Brant M. [Signature]

Type of Building RESIDENCE

Number of Bedrooms \_\_\_\_\_

Daily flow 460

Septic Tank gallons 1000

Secondary treatment CHAMBER @ 4.5 SQ FT

Property Add: 1831 OTTO RD

Lot/Tract: \_\_\_\_\_ Block \_\_\_\_\_

Subdivision MEETES AND BOUNDS

Well installed: \_\_\_\_\_

Well to septic tank (50' min.) \_\_\_\_\_

Well to final disposal (100' min.) \_\_\_\_\_

Perc rate: 8 Load 0.68

Depth of sewer rock:  
above pipe: 0 below pipe 0

Tank Material \_\_\_\_\_

Sq. ft 676 width 151

"NOT TO BE USED"  
FOR THE CONVEYANCE  
OF PROPERTY

"NOT TO BE USED"  
FOR THE CONVEYANCE  
OF PROPERTY

REMARKS:  
MAINTAIN PROPER SETBACKS. 5' MAXIMUM TRENCH DEPTH.

Nothing in this permit constitutes an endorsement of the construction or the design of the facility described herein. this permit indicates only that standards of design and construction required by the Laramie County Small Wastewater Facilities Regulations have been met. The County or the City-County Health Dept. assumes no liability for, and does not in any way guarantee the performance of any Small Wastewater Facility.

I certify that the installation of the Small Wastewater Facility described in this permit will be in compliance with Minimum Standards for Small Wastewater Facilities.

APPLICANT'S SIGNATURE: [Signature] DATE: 11-23-05

CONTACT THIS OFFICE FOR INSPECTION TWENTY-FOUR (24) HOURS PRIOR TO COVERING INSTALLATION.

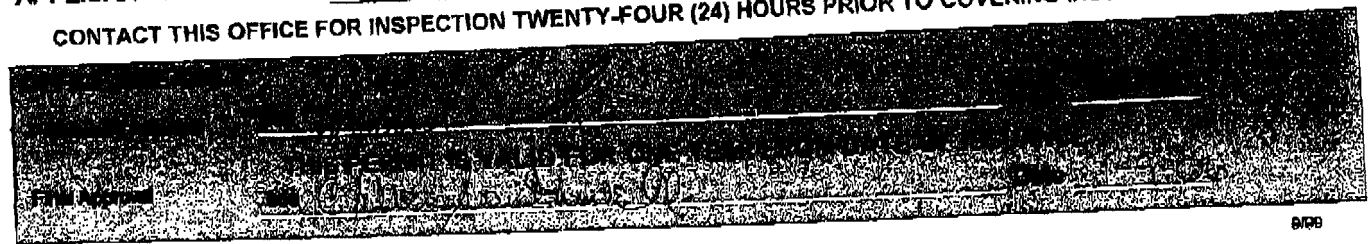

J# 7244  
 Date 1-9-04  
 Installer Brent Miller Miller Industries  
 Tank Sz 1000  
 Tank Type Wander 2comp  
 #Risers 2' x 0.5"  
 System Type Chamber  
 Inlet Footage 151

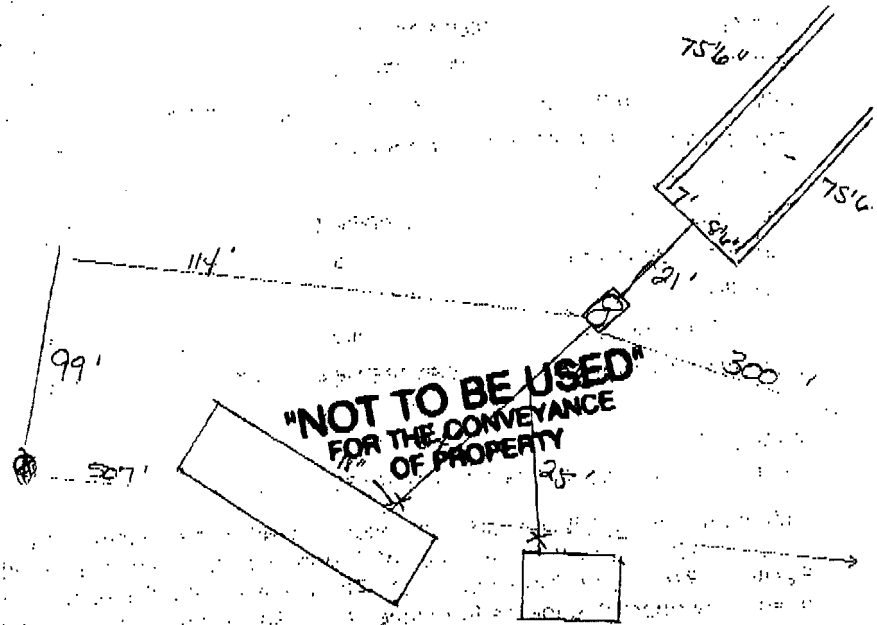

*Brent Miller*

This diagram is for office use only. It is not to scale & its accuracy is not guaranteed.